

( ) , ( )

\*

( // : // : )

( ) ( )

(GPS)

GPS

//

( // )

//

:

)

(

( ) Clark ( ) Raper et al. (Morgan &

.Ess,1997)

۳

ahemat@cc.iut.ac.ir :

\*



( ) Mouazen & Ramon

( ) Raper

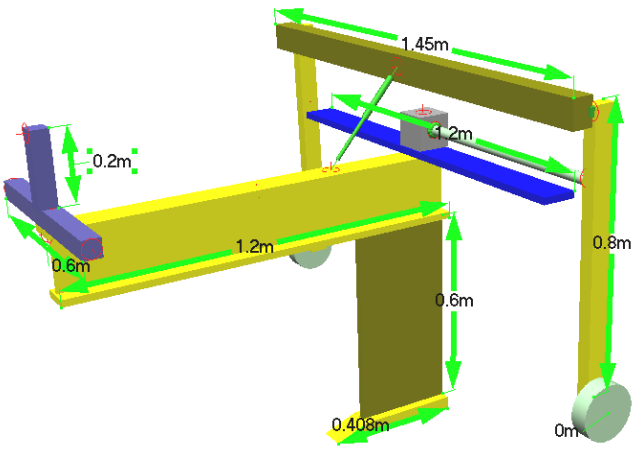

(Mouazen &

Ramon, 2002)

GPS

( )

( )

( )

Working model

GPS

( )

( )

1. Active control
2. Closed loop
3. Feed back signal
4. Shaft encoder

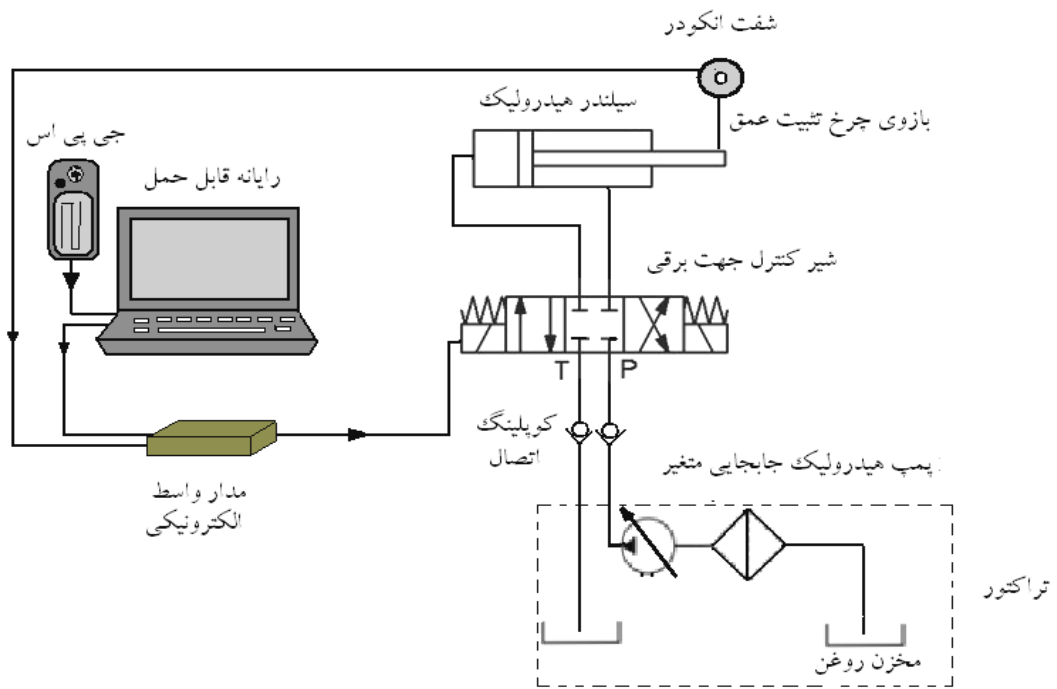
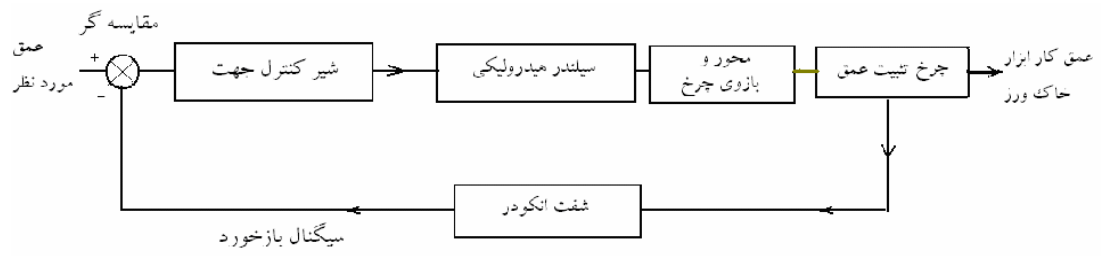

(Automatic)

NMEA

GPS

1. Dialog box

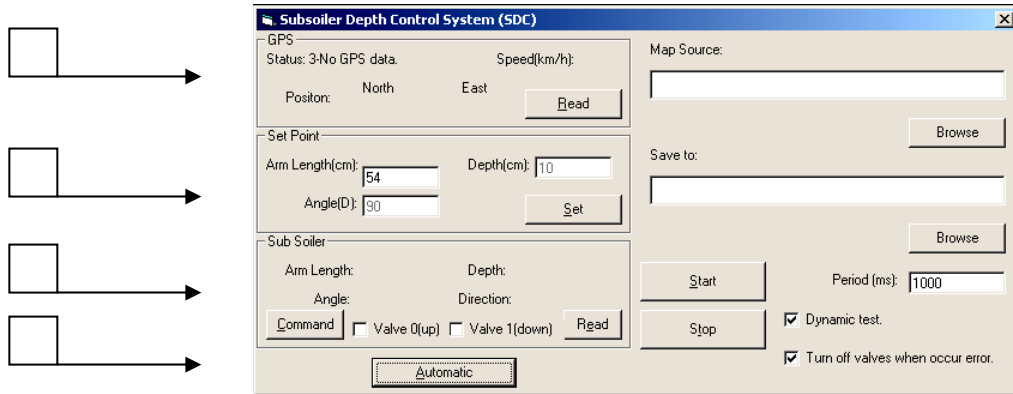

E1 N1 . ( )

E2 N2  
D

%

```

map1 - Notepad
File Edit Format View Help
N1, E1, N2, E2, D
3242.710, 5131.42, 3242.715, 5131.43, 22
3242.715, 5131.42, 3242.720, 5131.43, 15
3242.720, 5131.42, 3242.730, 5131.43, 20
3242.730, 5131.42, 3242.740, 5131.43, 13
3242.710, 5131.43, 3242.715, 5131.44, 20
3242.715, 5131.43, 3242.720, 5131.44, 30
3242.720, 5131.43, 3242.730, 5131.44, 18
3242.730, 5131.43, 3242.740, 5131.44, 10
3242.710, 5131.44, 3242.715, 5131.45, 13
3242.715, 5131.44, 3242.720, 5131.45, 17
3242.720, 5131.44, 3242.730, 5131.45, 21
3242.730, 5131.44, 3242.740, 5131.45, 14

```

( )

1. Response time

( )

/ / /

( )

$$E\% = \frac{D_{\max imum} - D_{s \tan dard}}{D_{s \tan dard}} \times 100 \quad (1)$$

$D_{\max imum}$   
 $D_{s \tan dard}$

/

$$Precision\% = \frac{D_{\max imum} - D_{average}}{D_{s \tan dard}} \times 100 \quad ( )$$

$D_{average}$

( )

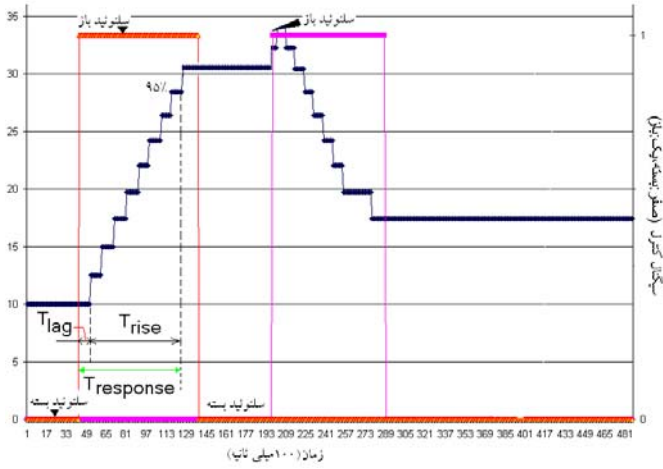

( )

( )

۳

( $\tau = 2.3$ )

/

۵

۴

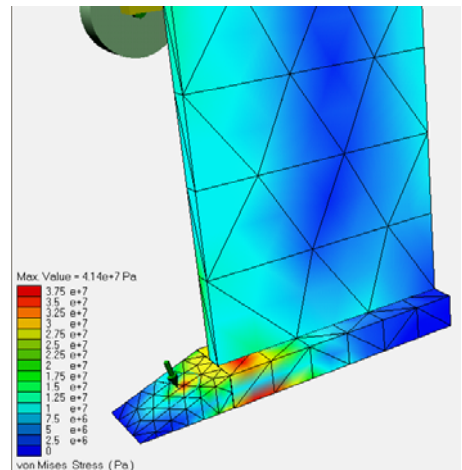
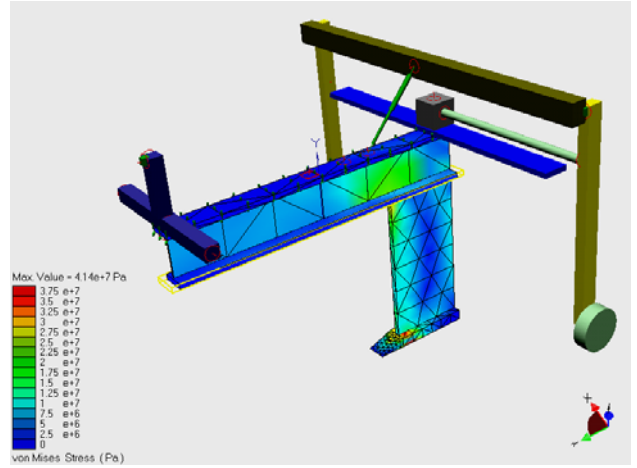

1. Rise time
2. Precision
3. Constant time
4. Laplace transformation
5. Unit step input

%

$$D = \left( \frac{1}{s} \right) \left[ \frac{1}{1 + \tau s} \right] \quad ( )$$

s D

( )

$$D(t) = A \left( 1 - e^{-\frac{t}{0.04}} \right) \quad ( )$$

A t D(t)

( )

( )

( )

( )

/ /

( )

( )	( )	( )	( )
/	/	/	/
/	/	/	/
/	/	/	/
/	/	/	/
/	/	/	/
/	/	/	/
/	/	/	/
/	/	/	/
/	/	/	/
/	/	/	/

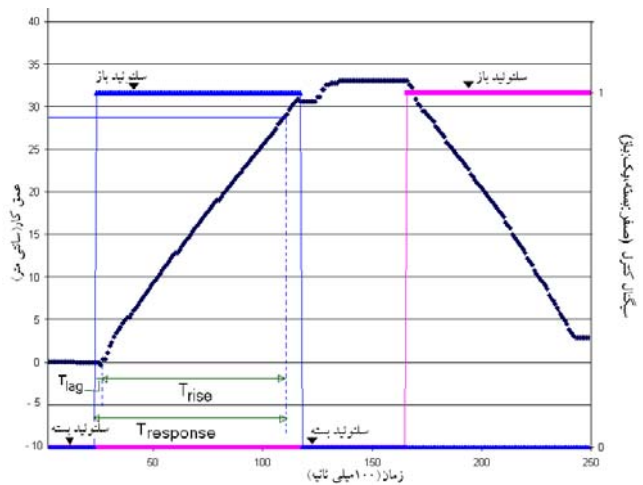
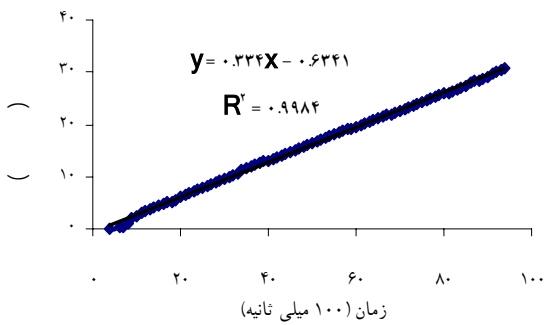
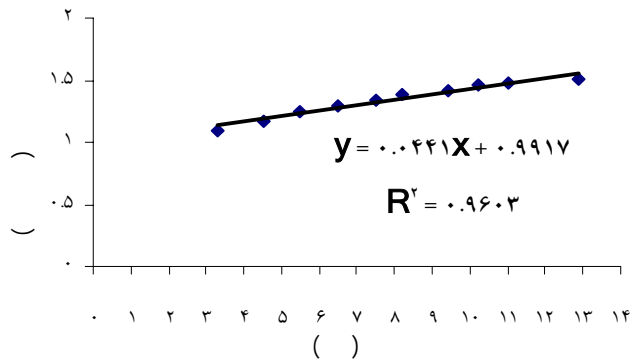

( )

( )

( )

/

( ) ( )

/ /

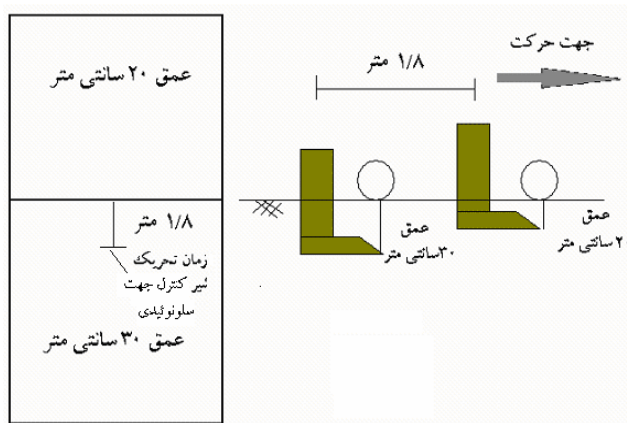

( )

( ) ( )

/

---

---



...

:

---

) ) )

( ( (

---

/ /

/ / /

/ / /

---

, ( )

---

/ / /

/ / /

---

( ) \*

---

/

---

---

...

:

---

)

:

:

(

:

:

---

/

/

/

/

/

/

/

/

---

/

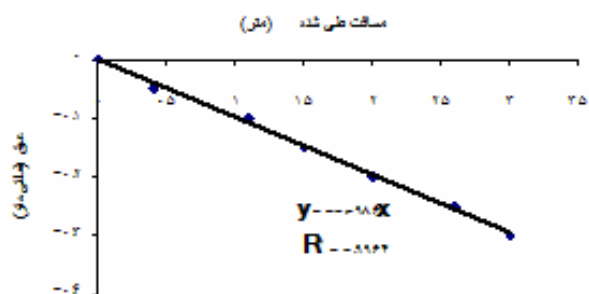

### REFERENCES

- Clark, R.L. (1999). Evaluation of the potential to develop soil strength maps using a cone penetrometer. Paper No. 99-3109. ASAE, St. Joseph, MI.
- Clark, R.L., Kissel, D.E., Chen, F. & Adkins, W. (2000). Mapping soil hardpans with the penetrometer and soil electrical conductivity. Paper No. 00-1042. ASAE, St. Joseph, MI.
- Fulton, J.P., Wells, L.G., Shearer, S.A. & Barnhisel. R.I. (1996). Spatial variation of soil physical properties: a precursor to precision tillage. Paper No.961002. ASAE, St. Joseph, MI.
- Hemmat, A. & Adamchuk. V. I. 2008. Sensor systems for measuring soil compaction: Review and analysis. *Computers and Electronics in Agriculture*, 63, 89-103.
- Khalilian, A., Han, Y.J., Dodd, R.B., Sullivan, M.J., Gorucu, S., & Keskin, M. 2002. A control system for variable depth tillage. ASAE Paper No. 02-1209. ASAE, St. Joseph, MI.
- Morgan, M. & Ess, D. (1997). *The Precision – farming guide for agriculturists*. John Deere Publ.

...

:

- Mouazen, A.M. & Ramon, H. (2002). A numerical-statistical hybrid modeling scheme for evaluation of draught requirements of a subsoiler cutting a sandy loam soil, as affected by moisture content, bulk density and depth. *Soil & Tillage Research*, 63,155-165.
- Raper, R. L. (2005). Subsoiler shapes for site-specific tillage. *Applied Engineering in Agriculture*, 21, 25-30.
- Raper, R.L. (1999). Site-specific tillage for site-specific compaction: is there a need? In: Proceedings of *the International Conference on Dryland Conservation/Zone Tillage*, China Agriculture University, Beijing, China, pp. 66–68.
- Raper, R.L., Reeves, D. W., Shaw, J. N., Van Santen, E., Mask, P.L. (2007). Benefits of site-specific subsoiling for cotton production in Coastal Plain soils. *Soil & Tillage Research*, 96, 174-181.
- Raper, R.L., E.B. Schwab & S.M. Dabney. (2003). Spatial variation of the depth of root-restricting layers in Northern Mississippi soils. In: Proceedings of *the Second International Conference Geospatial Information in Agriculture and Forestry*, Lake Buena Vista, FL. pp.I-249-256.
- Taylor, H. M. & H. R. Gardner. (1963). Penetration of cotton seedling taproots as influenced by bulk density, moisture content, and strength of soil. *Soil Science*, 96(3), 153-156.